

564/S/004

MARKET PLACE

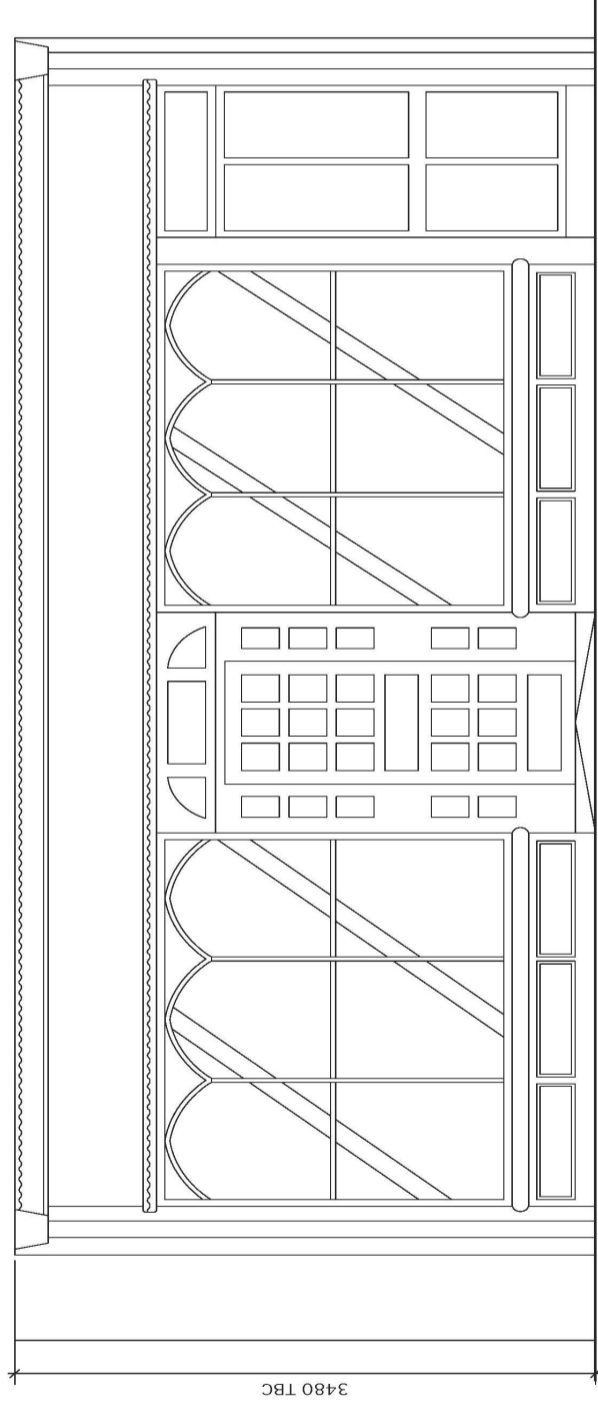

3480 TBC

EXISTING SHOPFRONT

Red circles indicate hidden fixing bracket fixed with 4no. m8 resin anchor bolts in positions previously used

New fabric drop arm victorian awning
Screen printed lettering in Dark grey fabric with cream lettering

White paint to window trims

Existing brassletter box and kick plate
F&B Off White Generally across shopfront

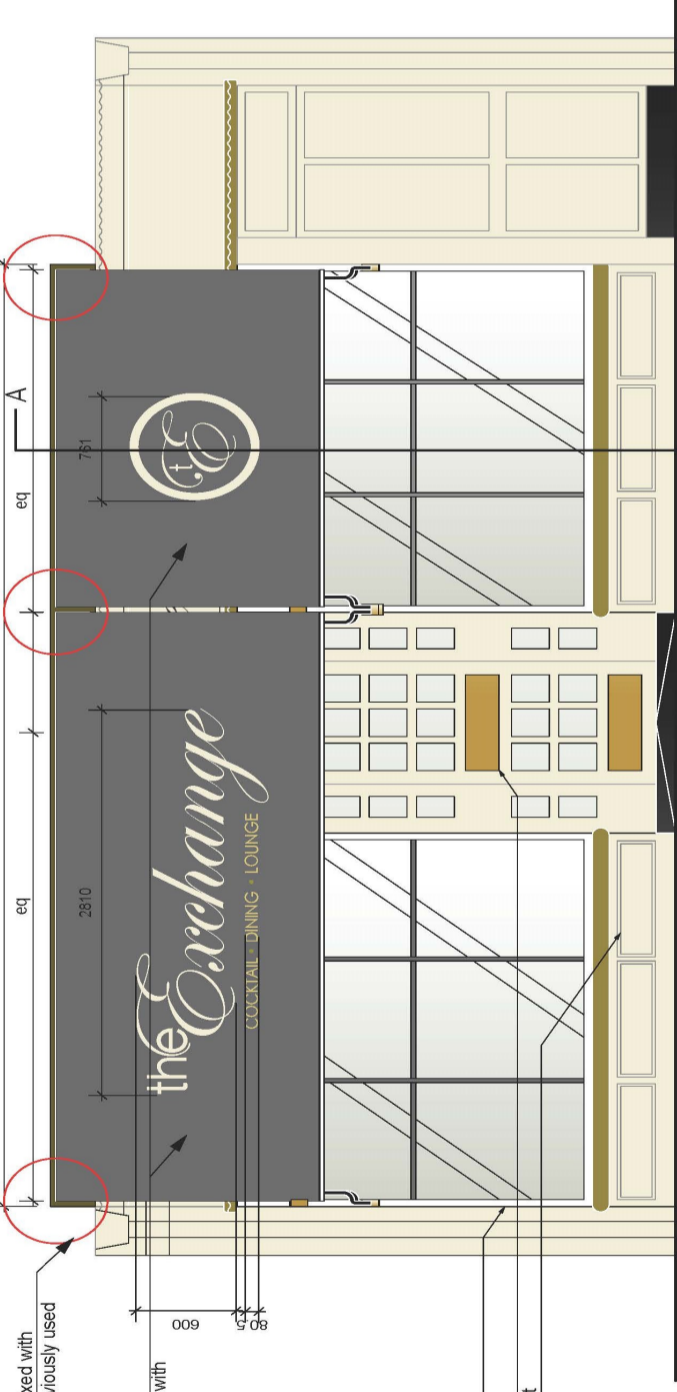

PROPOSED SHOPFRONT

Timber awning box

F&B Londown Clay yo Awning Box

F&B Downpipe Frame detail

New traditional hand painted signage
Colour Dark Bronzedirect onto fascia
F&B Cinder Rose to fascia

F&B Ash Grey to Fascia Detail

Main Shopfront F&B Off White

Accents

Cinder Rose

Tieron

Downpipe

PROPOSED SHOPFRONT

F&B Ash Grey paint to window Cill
F&B Downpipe to Arches and Cross members

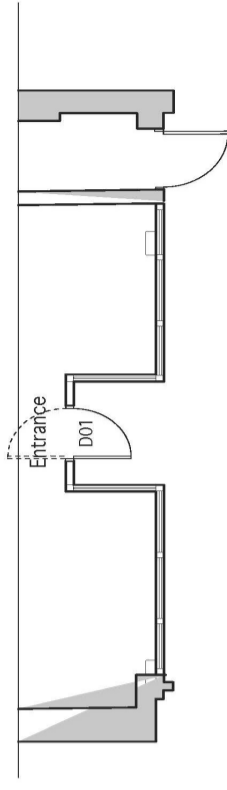

PLAN 1:100

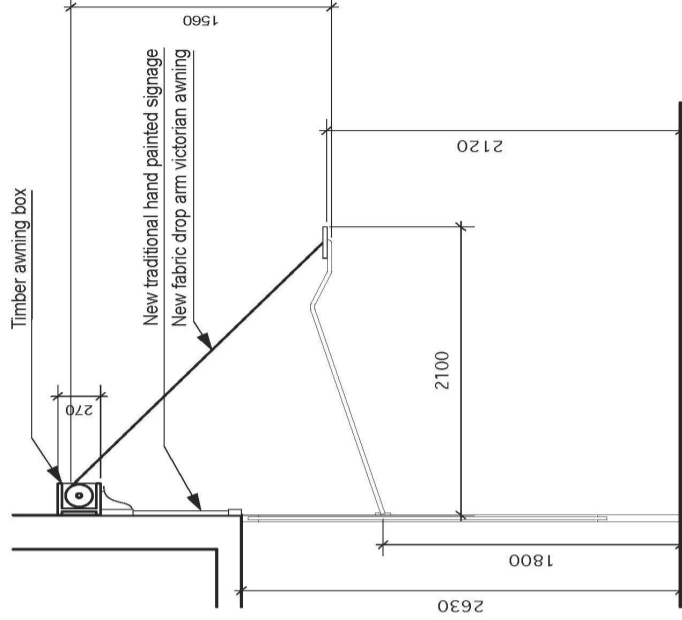

SHOPFRONT SECTION A-A

Hidden brackets at either end of Awning section, 4x M8 Resin Anchor bolts into brickwork, In pre-existing locations currently covered



Counter sunk screws to existing Shopfront

DROP ARM AWNING

Project:	MARKET PLACE
Client:	MARC & INOUIR RANDALL
Location:	Shopfront
Drawing Number:	592-SH-002-A
Scale:	1:25 @ A1
Revision:	B
Drawn by:	
Checked by:	
Project:	
Date:	

The Main Office is in England and Phone 021 94 444444
and in Scotland on 01753 474444
The details for copyright of this drawing shall remain the property of Julian Awning Associates
It is prohibited to reproduce this drawing for the drawing.